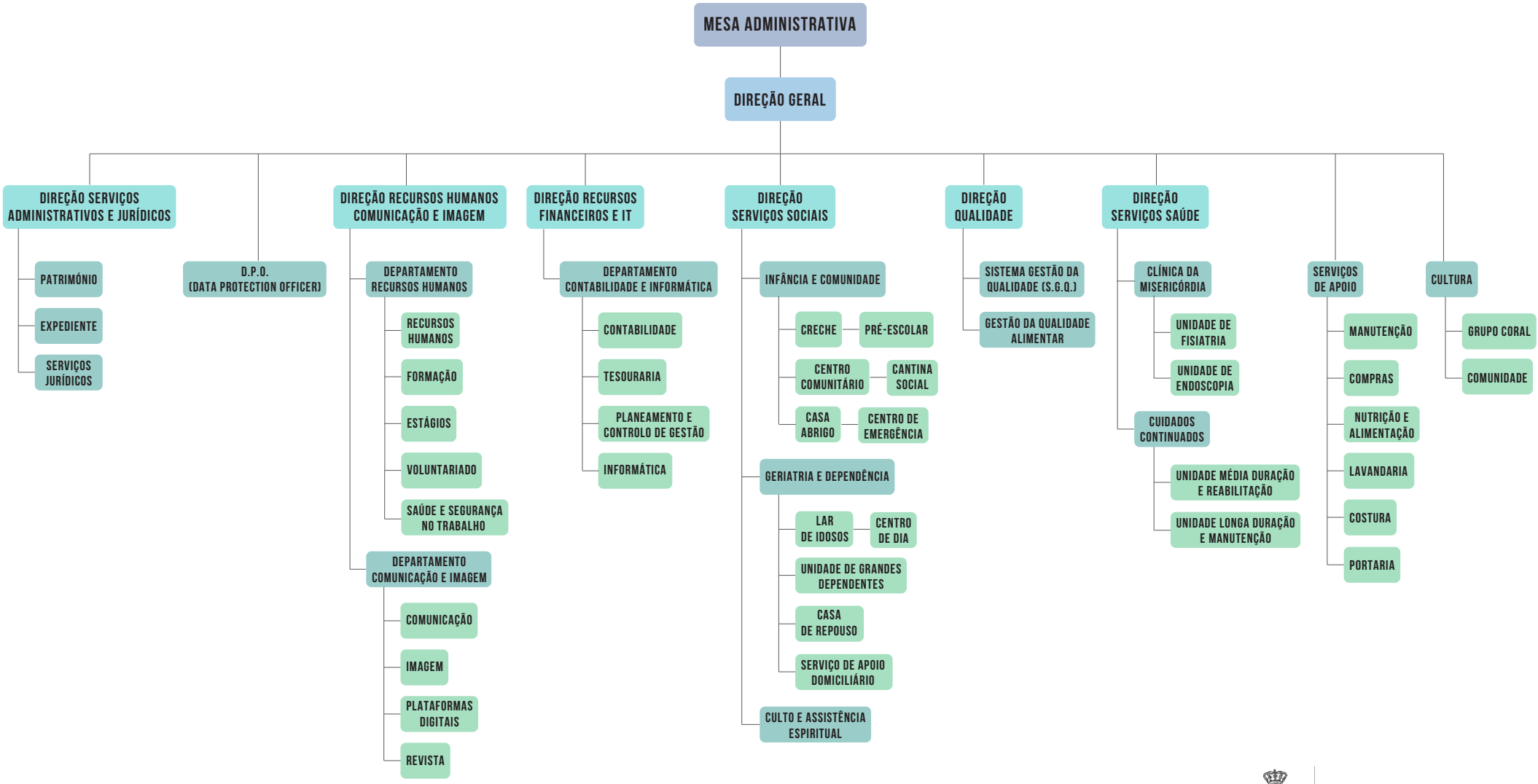

Misericórdia de Santo Tirso

ORGANOGRAMA INSTITUCIONAL

MOD. 315/7